Halifax Area

© Metro, WYCA
Digital Cartography by Lovell Johns Ltd 02.10.2025

This map is based upon Ordnance Survey material with the permission of Ordnance Survey on behalf of the Controller of His Majesty's Stationery Office © Crown copyright. Unauthorised reproduction infringes Crown copyright and may lead to prosecution or civil proceedings. 100020521 2025.

SCALE
0 — 1 mile

Calderdale
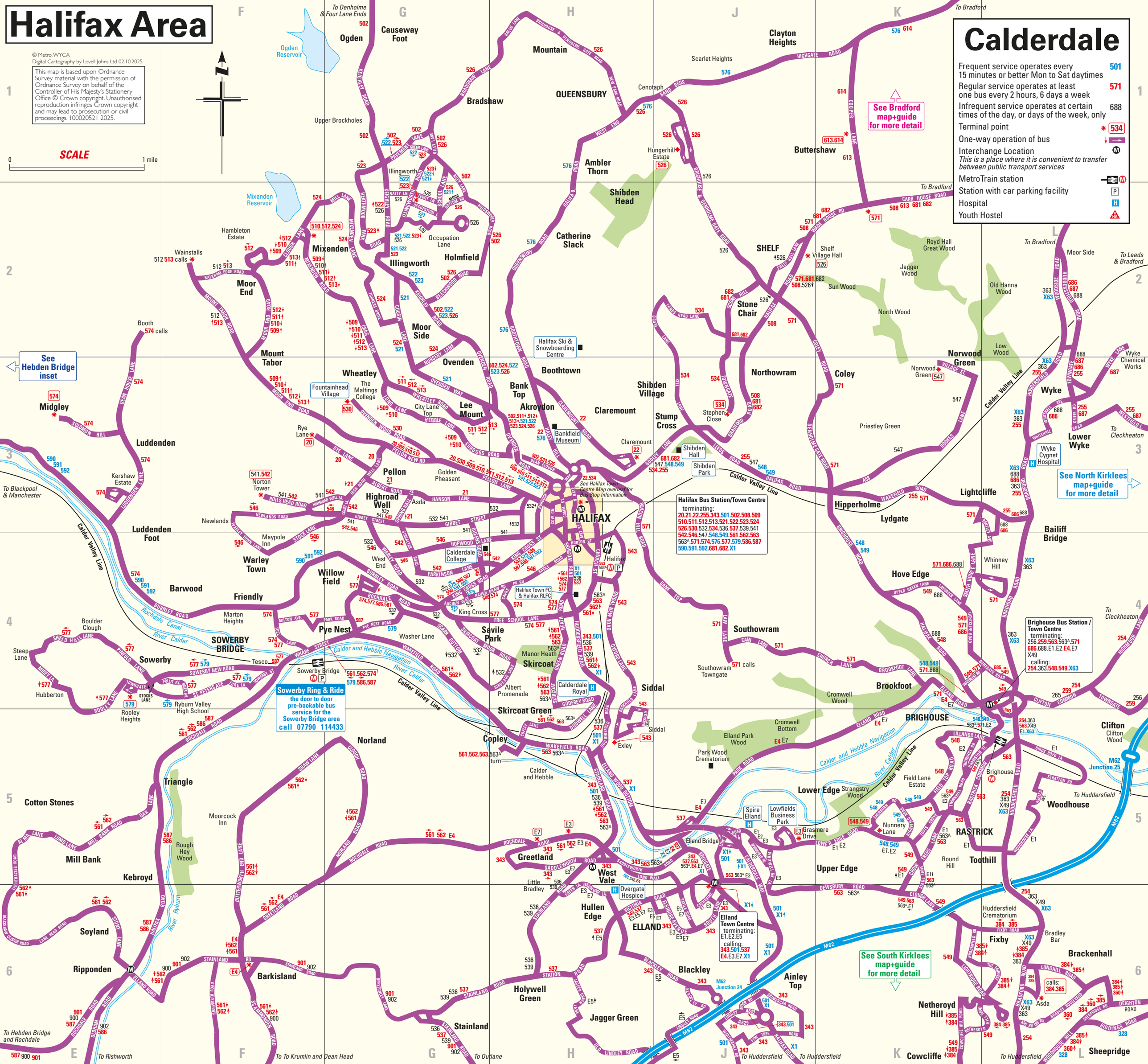
- Frequent service operates every 15 minutes or better Mon to Sat daytimes — 501
- Regular service operates at least one bus every 2 hours, 6 days a week — 571
- Infrequent service operates at certain times of the day, or days of the week, only — 688
- Terminal point — 534
- One-way operation of bus
- Interchange Location — *This is a place where it is convenient to transfer between public transport services*
- MetroTrain station
- Station with car parking facility
- Hospital
- Youth Hostel